

Patient report

Bio-Rad DATE: 07/13/2019
D-10 TIME: 06:18 PM
S/N: #DJ4I016123 Software version: 4.30-2
Sample ID: 10596256
Injection date 07/13/2019 06:15 PM
Injection #: 41 Method: HbA1c
Rack #: --- Rack position: 9

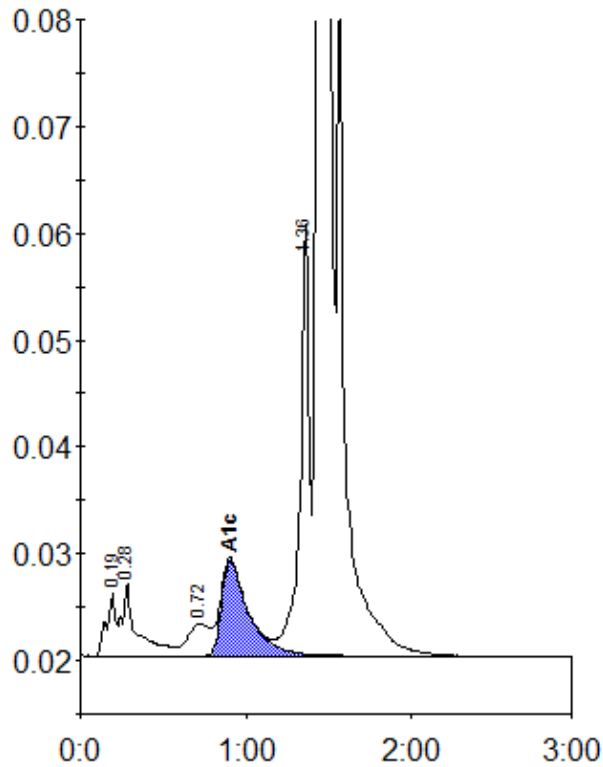

Peak table - ID: 10596256

Peak	R.time	Height	Area	Area %
A1a	0.19	5857	22998	0.9
A1b	0.28	6927	43533	1.7
LA1c/CHb-1	0.72	3005	27955	1.1
A1c	0.90	8971	102163	5.6
P3	1.36	40521	157773	6.0
A0	1.45	674060	2275886	86.5
Total Area:	2630308			

Concentration:	%
A1c	5.6